DAD

SHENANDOAH #1
- MELODY -
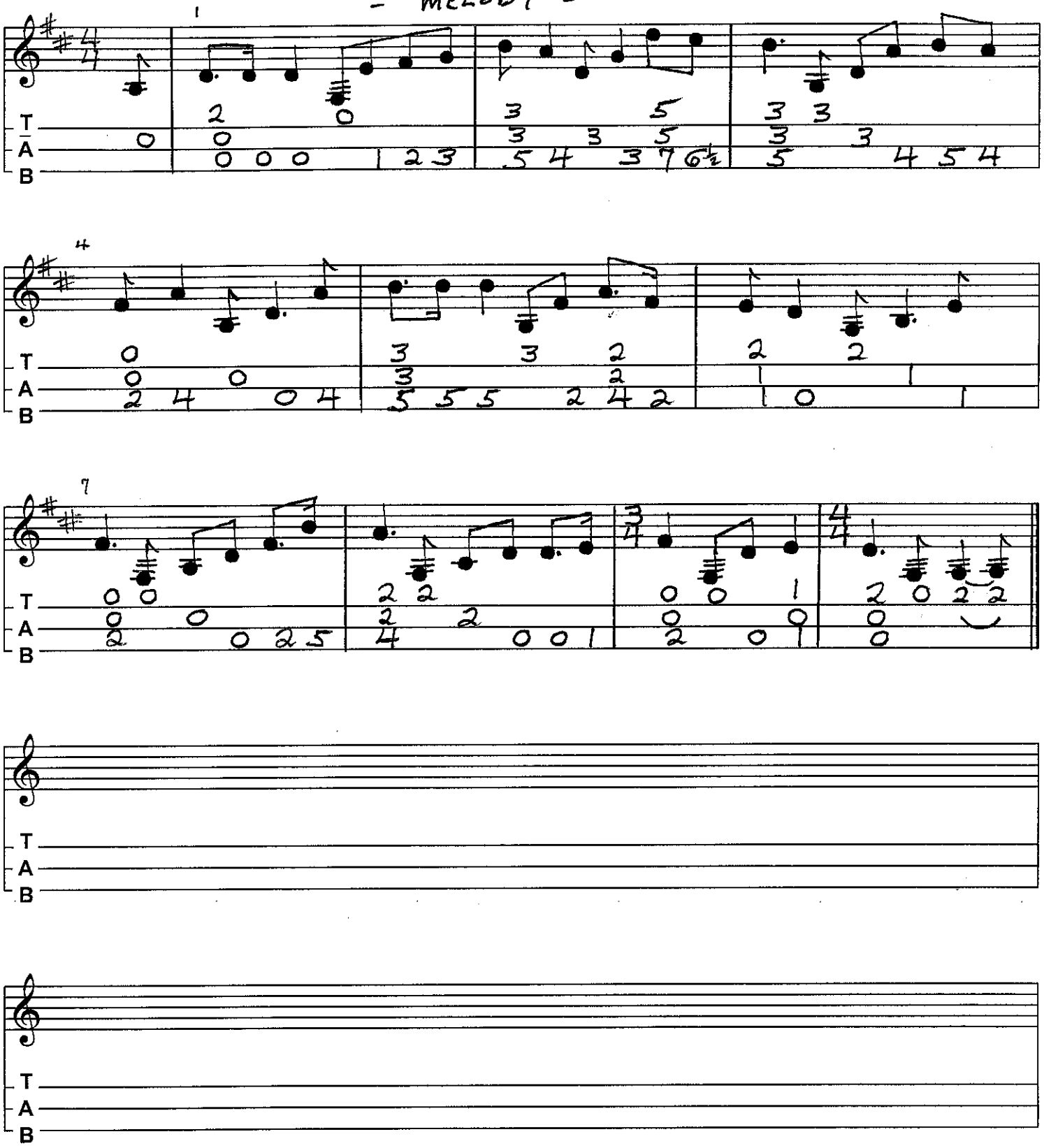
ARR. T. MILLER
2/26