DAD CAPO 1

ROAD TO LISDOONVARNA #1
- SOLO -
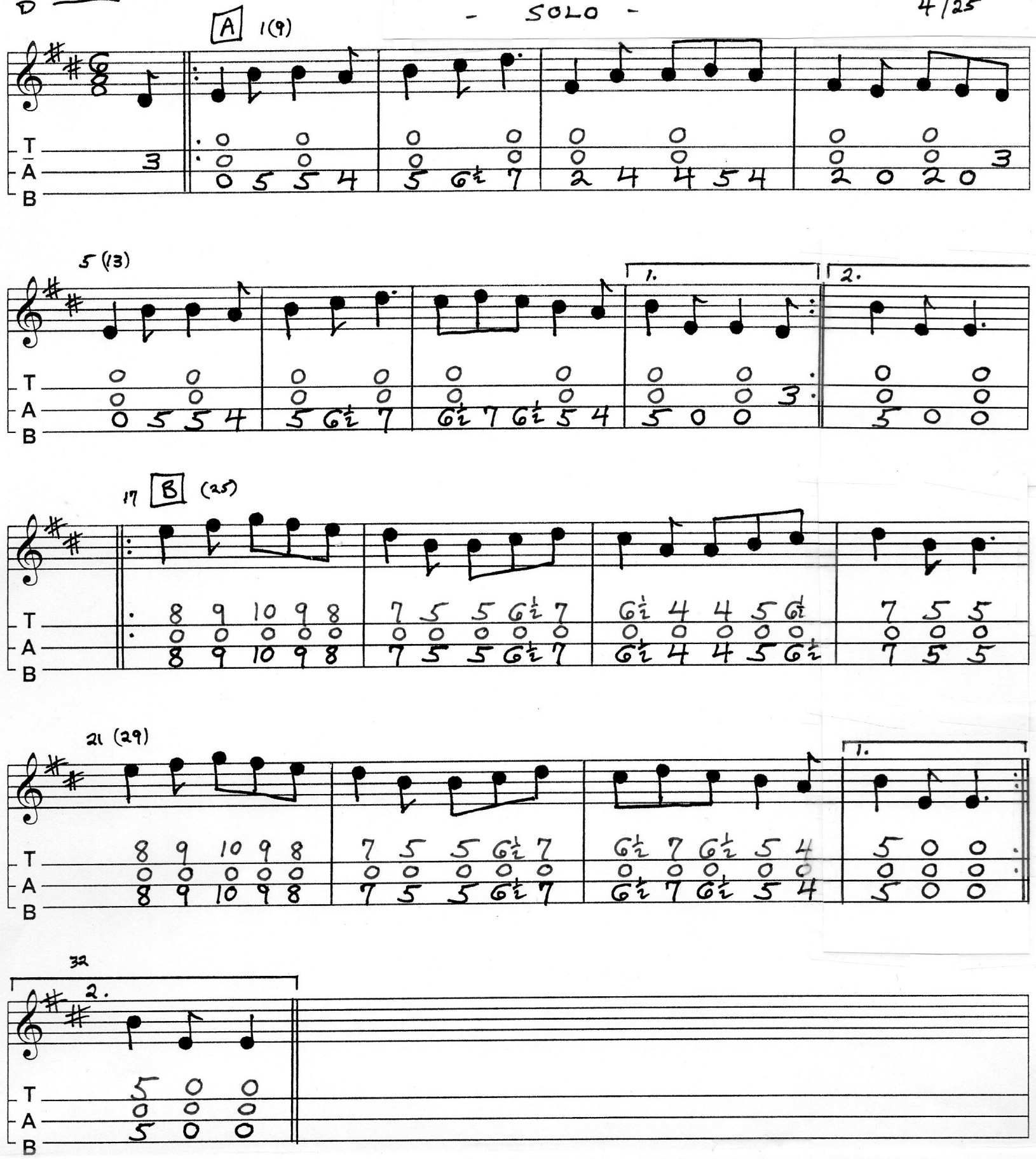
ARR. S. REECE
4/25