D
A
D

* HYFRYDOL : MELODY #1

— ROWLAND H. PRICHARD (1811 - 1887) —

ARR. T. MILLER
2/23

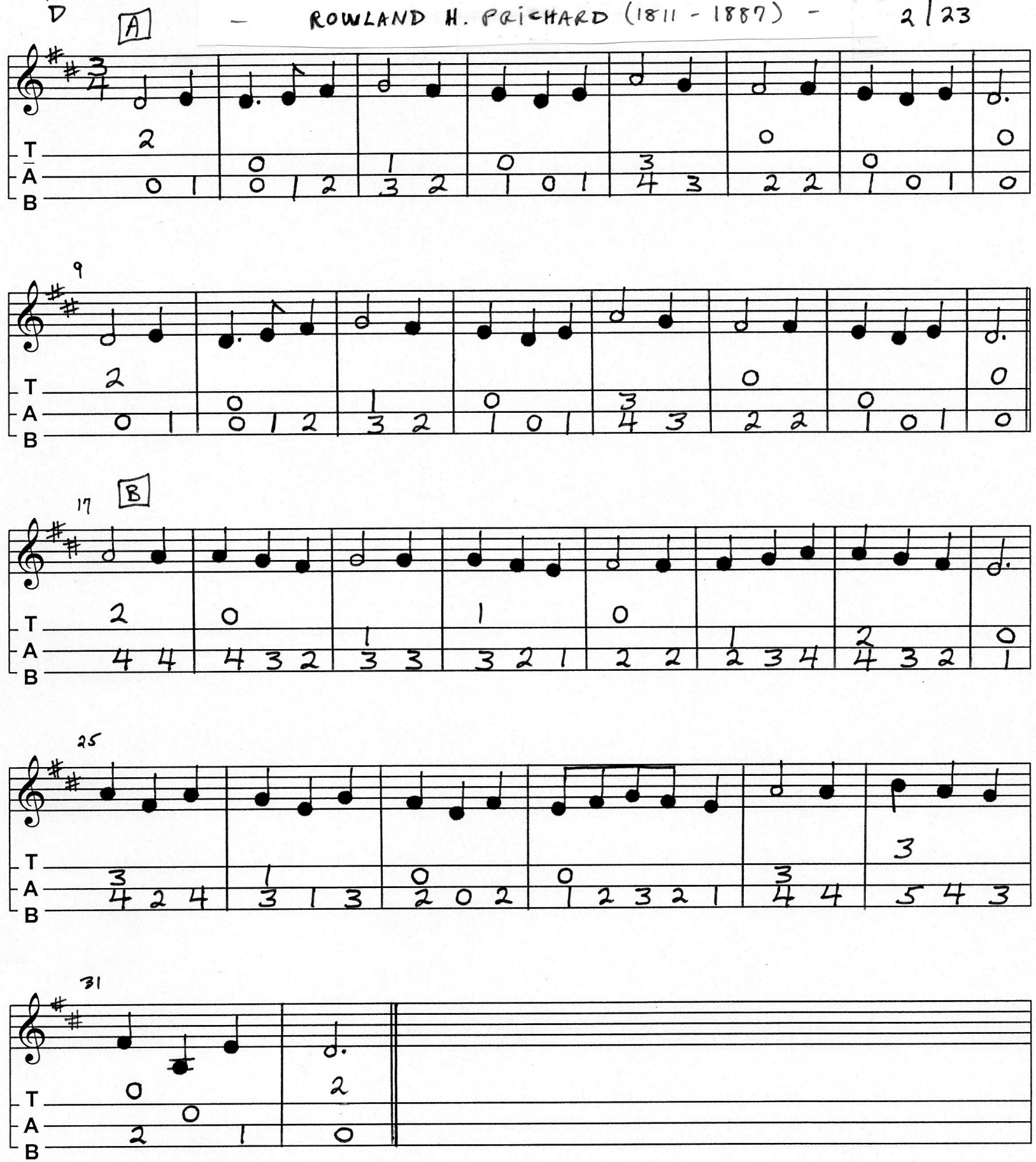

* "HYFRYDOL" TRANSLATES AS "PLEASANT," "BEAUTIFUL," "TUNEFUL"
(FROM THE WELSH)